

# Lake Braddock Class of 2030

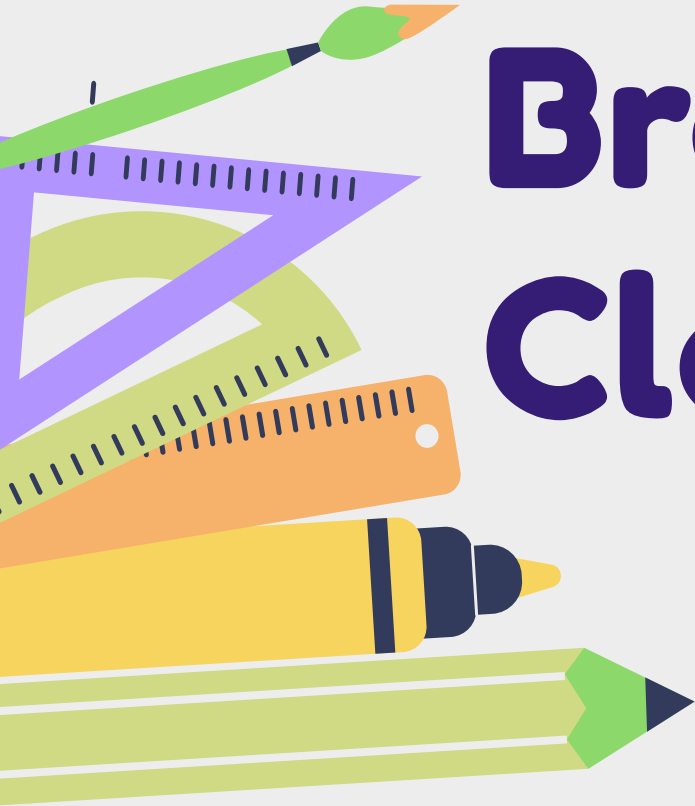

Rising 7th Grade  
Parent Information



# Today, you will learn:



Lake Braddock Basics



Courses Offered to 7th Grade Students



The Course Selection Process



# Lake Braddock Administration

Ms. Lindsey Kearns  
School Principal



Ms. Teri Hampton  
Associate Principal



# Subschool 1: Grade 7

**Ms. Rodriguez-Walhout**  
**Assistant Principal**



**Ms. Denisse Gordon**  
**Administrative Assistant**

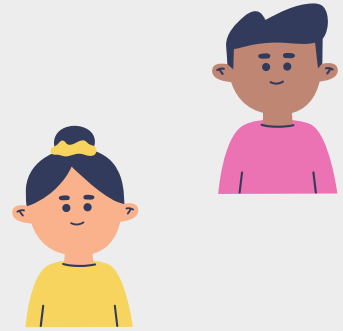
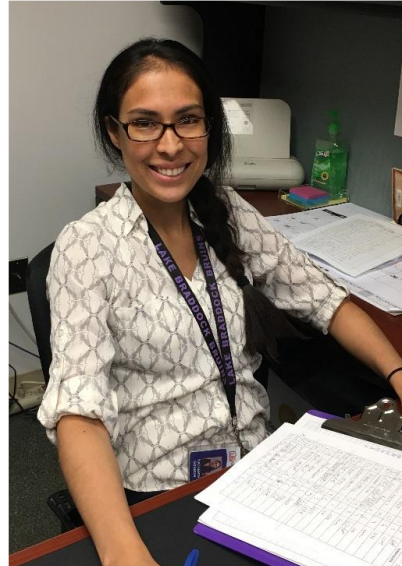

**Contact Sub School 1:**  
**703-426-1110**  
**Attendance Line:**  
**703-426-1181**

# Subschool 2: Grade 7

**Mr. Brian Olmes**  
Assistant Principal



**Ms. Miranda Moscatelli**  
Administrative Assistant

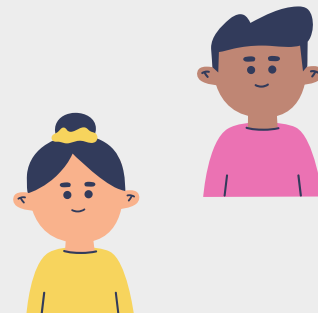

**Contact Sub School 2:**  
**703-426-1120**  
**Attendance**  
**703-426-1182**

# More LBMS Administrative Staff

- Ms. Josie Rodriguez-Walhout, Assistant Principal Subschool 1
- Ms. Lorie Ward, Middle School Assistant Principal
- Ms. Kristin Girardin, Director of Student Services



# Parent Liaisons

Alejandra Peña-Ulloa  
- Spanish Speakers



Bienvenido a Lake Braddock

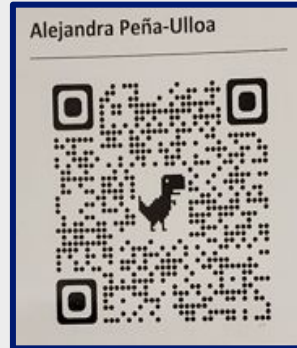

Sue Kwan  
- Korean Speakers



레이크 브래덕에 오신 것을  
환영합니다

# Meet Ms. Caitlin Zayas, Special Education Department Chairperson

- Works with all elementary schools on IEPs as students transition to LB
- Contact Caitlin Zayas at [chzayas@fcps.edu](mailto:chzayas@fcps.edu) with questions
- Case managers have given us course recommendations and they are already loaded in SIS
- All course requests will be finalized at the transition IEP meeting in the spring.

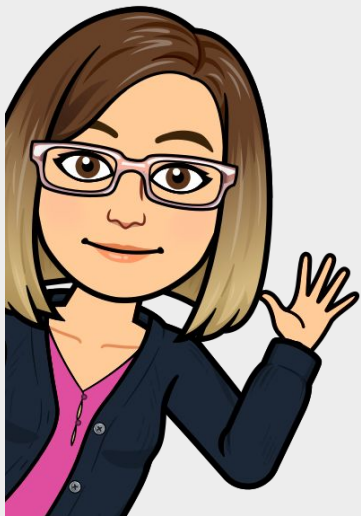



# Middle School Counselors



**Mr. MG**  
Golden Knights  
Gold Magic



**Ms. Rudisel**  
Purple Piranhas  
Purple Pride



**Ms. Lee**  
Red Chili Peppers  
Red Eagles



**Mr. Contreras**  
Green Roadrunners  
Green Dragons



**Ms. Rogers**  
Blue Dolphins  
Blue Sharks

# Middle School Teams

- **THE BLUE DOLPHINS**
- The Red Hot Chili Peppers
- THE Green Roadrunners
- The Golden Knights
- The Purple Piranhas



**At Lake Braddock, BRUINS C.A.R.E.**



# Bell Schedule

- 7 minutes between classes
- 30 minute lunch
- PURPLE and GOLD days alternate every other day = BLOCK SCHEDULE
- Advisory is for connection through social/emotional learning
- WIN Time is for extra help with teachers

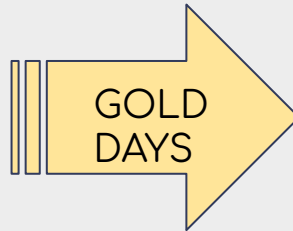
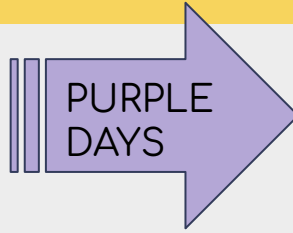

Period 1	8:00 - 9:28am
Period 3	9:35 - 11:42am A Recess 10:25-10:40 A lunch 10:40 -11:10am B Recess 10:57-11:12 B lunch 11:12-11:42am
Period 5	11:49 - 1:12pm
Period 7	1:19 - 2:45pm
Period 2 Advisory/ WIN Time	8:00 - 9:28am 8:00-8:30 8:35-9:28
Period 4	9:35 - 11:42am A Recess 10:25-10:40 A lunch 10:40 -11:10am B Recess 10:57-11:12 B lunch 11:12-11:42am
Period 6	11:49 - 1:12pm
Period 8	1:19 - 2:45pm

# Student Schedule



Per	Term	Course	Teacher	Room
1	S1	Health & PE 7	Sham, P	Gym
1	S2	Health & PE 7	Sham, P	Gym
2	YR	Advisory	McDonald, A	C214
3	YR	English 7 HN	Stevulak, J	M223
4	YR	US History HN	Walker, C	M224
5	YR	Invest Env Sci HN	Zgoda, J	M216
6	S1	Art Foundations	Dubray, L	B208
6	S2	Engineering 1	Mazza, J	B107
7	YR	Math 7	Puffer, L	M232
8	YR	Spanish 1	Laverdy, J	C240



# The Course Selection Process



# REQUIRED Classes

Student Name:

Student ID #:

## LAKE BRADDOCK MIDDLE SCHOOL 7th Grade Course Selection Sheet 2024-2025



Required Classes: select one for each subject

### English:

- ☐ 111000 English 7
- ☐ 1110\_\_ English 7 (71, 81)
- ☐ 111036 English 7 HN
- ☐ 111002 English 7 AA

### Reading Support Classes:\*

- ☐ 011047 Action Literacy 7 (semester)
- ☐ 110867 Literacy Access Through Participation (LAP)

### Social Studies:

- ☐ 235500 US History 7
- ☐ 2355\_\_ US History 7 (71, 81)
- ☐ 235536 US History HN
- ☐ 235502 US History AA

### Science:

- ☐ 411500 Life Science
- ☐ 411536 Life Science HN
- ☐ 4115\_\_ Life Science (71, 81)
- ☐ 411502 Life Science AA

\*Support classes are in addition to the core subject class.

AA - Student is eligible for full-time services and will continue in the center at Lake Braddock.

### Math:

- ☐ 311100 Math 7
- ☐ 3111\_\_ Math 7 (71, 81)
- ☐ 311136 Math 7 HN
- ☐ 31117H Math 7 TT HN
- ☐ 313036 Algebra 1 HN (automatic enrollment for students who meet criteria)

### Math Support Classes:\*

- ☐ 011060 Power Math 7

### Health & Physical Education:

- ☐ 712033 & 712034 Health & PE 7 (Fall & Spring)

# HONORS Classes

All Honors classes: English 7 Honors, History 7 Honors, Science 7 Honors and Math 7 HN are **OPEN ENROLLMENT**. Any general education student can choose to take it.

The process of academic advising is designed to ensure your student has the right balance of rigor and support.





# HONORS Classes

## ENGLISH, HISTORY & SCIENCE HONORS:

- Essential **and** supporting standards are covered resulting in a faster pace
- There is increased reading and writing
- Students are expected to produce work that requires critical thinking skills
- Frequent extension and application activities will be required
- Mastery of content assessed through writing, application of concepts and generalization of material through a variety of formats



# Math

EVERYONE IS A MATH PERSON!



At Lake Braddock every student can be a good math student - The key is to find the right math class for your student.

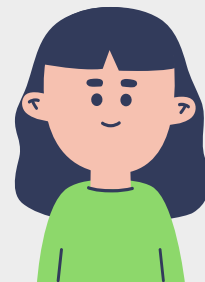

Math 7 - grade level math

Math 7 & Power Math 7 - daily grade level math

Math 7 & ARI 7 - daily math class to prepare for Algebra or Algebra HN in 8th grade

Math 7 HN - Pre-Algebra (Math 8) with extensions

Algebra 1 HN - High School credit Algebra with extensions

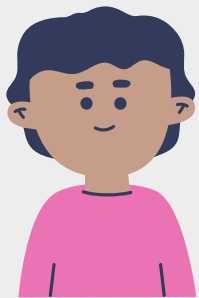

# Let's Talk Math 7 Honors

Math 7 Honors requires pre-algebra skills in order to be successful

Math 7 Honors students take the Math 8 SOL test

Very strong Math 6 students benefit from Math 7 & ARI 7 followed by Algebra 1 in 8th grade.

- *Enrollment in Algebra I Honors will be determined in the spring/summer*

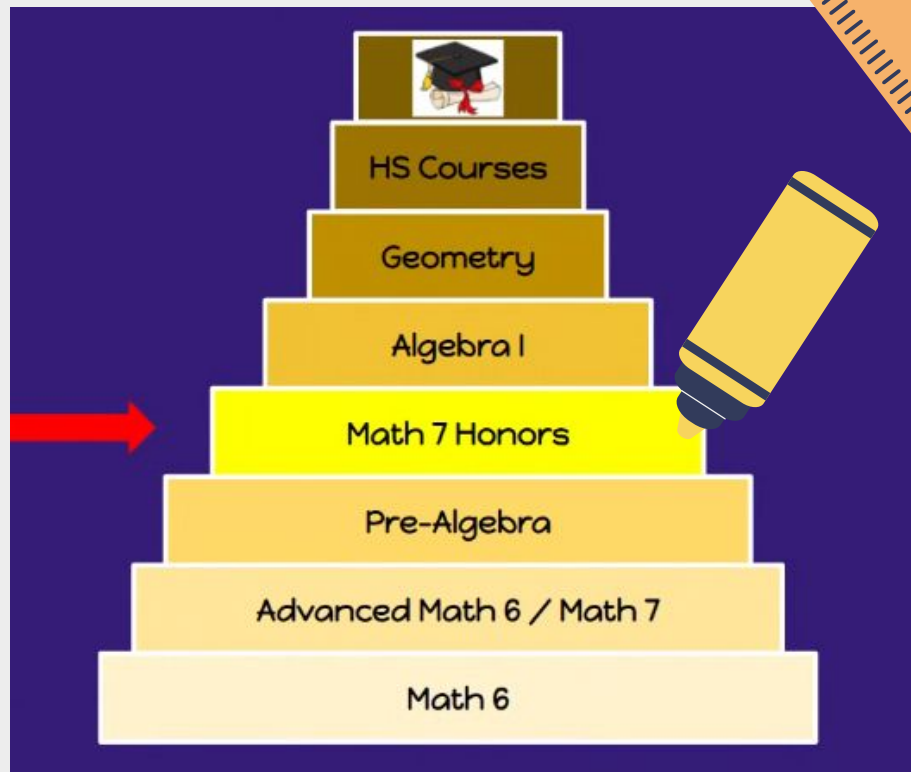

# ELECTIVE Classes - YEAR LONG

## Year Long Electives

### Performing Arts:

- ☐ 923210 Beginning Band
- ☐ 923310 Intermediate Band
- ☐ 925010 Percussion Ensemble
- ☐ 925012 Brass Ensemble
- ☐ 925013 Woodwind Ensemble
- ☐ 923710 Beginning Orchestra: Camerata
- ☐ 923821 Intermediate Orchestra: Primo\*
- ☐ 923810 Intermediate Orchestra: Concert\*
- ☐ 925011 String Ensemble\*
- ☐ 923910 Advanced Orchestra: Chamber\*
- ☐ 924510 Guitar 1
- ☐ 924521 Guitar 2\*

- ☐ 926012 Tenor/Bass Chorus
- ☐ 926011 Soprano/Alto Chorus
- ☐ 139064 Theatre Arts Appreciation
- ☐ 925510 Piano Lab

### General:

- ☐ 116159 Literary Arts: Yearbook
- ☐ 982807 AVID 7\*
- ☐ 781900 Strategies for Success: Bruin Prep

\*Course requires application process, audition and/ or prerequisite course.

### World Languages:

- ☐ 511000 French 1
- ☐ 587000 Korean 1
- ☐ 587010 Korean for Heritage Speakers\*
- ☐ 591000 Japanese 1
- ☐ 531000 Latin 1
- ☐ 551000 Spanish 1
- ☐ 551067 Spanish Immersion 1
- ☐ 551100 Spanish for Heritage Speakers\*

Note: World Language classes are high school credit bearing classes and are included in the student's high school grade point average.



If no year long elective is wanted, please leave this section blank.

# World Language Classes

- Year long, high school credit world language classes available in:
  - Spanish I<sup>\*</sup>
  - Japanese 1
  - French I
  - Korean I<sup>\*</sup>
  - Latin I
- <sup>\*</sup>Heritage Speakers classes are offered in Spanish & Korean.
- Most classes are held with other middle school students, but some classes could be with high school students



# ELECTIVE Classes - SEMESTER LONG

**Semester Electives:** All students must rank semester electives. 1 = your first choice, 17 = your last choice.

- \_\_\_ 826332 Family and Consumer Sciences 1
- \_\_\_ 846432 Engineering 1
- \_\_\_ 846332 Engineering 2\*
- \_\_\_ 910532 Art Foundations
- \_\_\_ 911562 Computers in Art
- \_\_\_ 910632 3D Art Exploration
- \_\_\_ 139067 Theatre Arts Appreciation
- \_\_\_ 139065 Technical Theatre

- \_\_\_ 139062 Media Communication
- \_\_\_ 116168 Literary Arts: Journalism
- \_\_\_ 110862 Creative Writing
- \_\_\_ 660932 Computer Solutions
- \_\_\_ 616032 Coding & Innovative Tech 1
- \_\_\_ 616062 Coding & Innovative Tech 2\*
- \_\_\_ 660962 STEM Solutions
- \_\_\_ 926032 Chorus
- \_\_\_ 925562 Piano Lab



All semester electives must be ranked even if year long only electives are wanted.

# How many elective classes do students get to take?

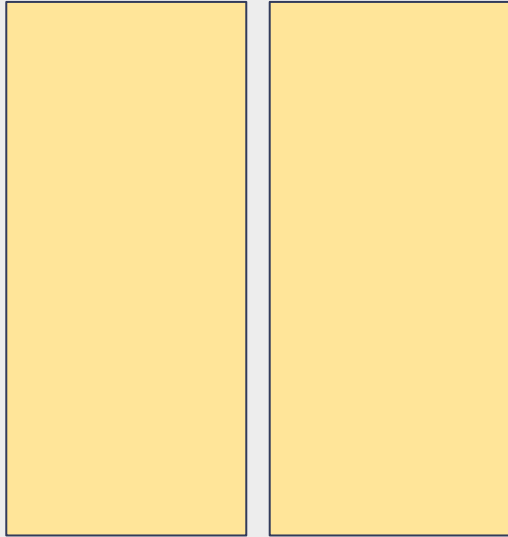

2 YEAR LONG

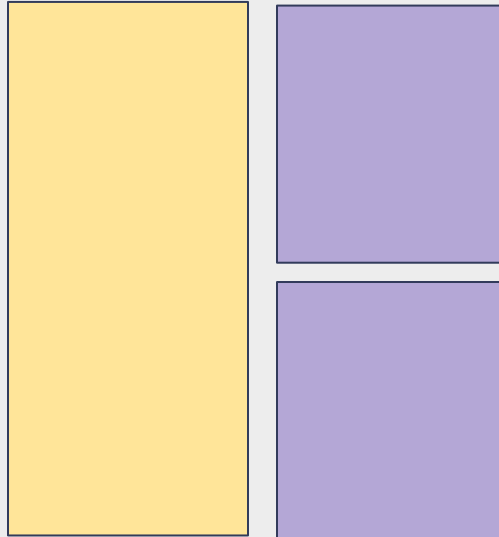

1 YEAR LONG and  
2 SEMESTER

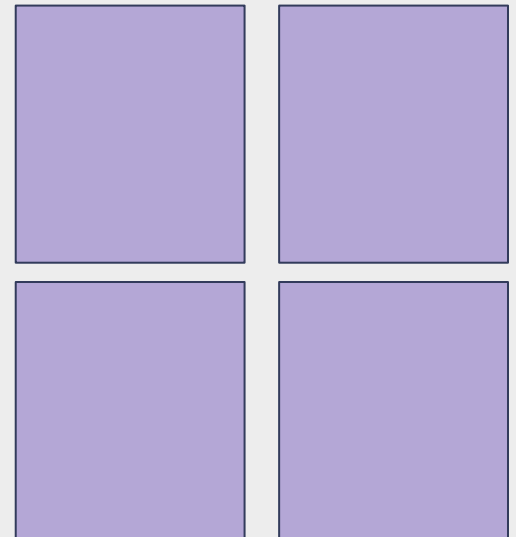

4 SEMESTER

# What's next?

- Go to the MS Curriculum Fair Website
- Speak with your child about what courses they would like to take
- Mark on the course selection sheet which courses you and your child have selected.
- Return completed & signed course selection sheet to your child's school.
- Elementary counselors will be meeting with students to enter courses and completing academic advising at school.





# QUESTIONS

Please contact your child's elementary school counselor with questions as you go through this process.

If they can't answer it, they know how to find us!



# QUESTIONS?

