

Lake Braddock Class of 2029

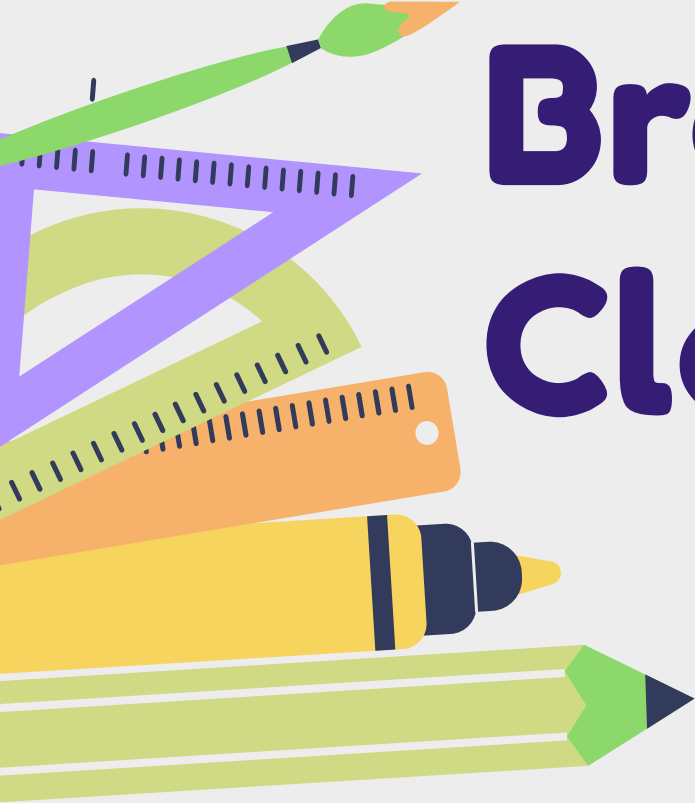

Rising 7th Grade
Parent Information



Today, you will learn:



Lake Braddock Basics



Courses Offered to 7th Grade Students



The Course Selection Process



Lake Braddock Administration

Ms. Lindsey Kearns
Acting School Principal



Ms. Teri Hampton
Acting Associate Principal



Sub School 1: Grade 7

Ms. Rodriguez-Walhout
Assistant Principal



Ms. Denisse Gordon
Administrative Assistant

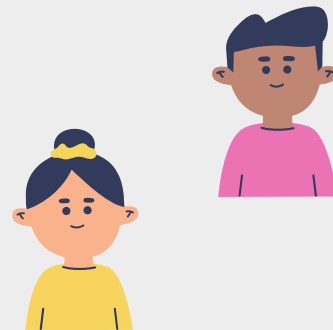
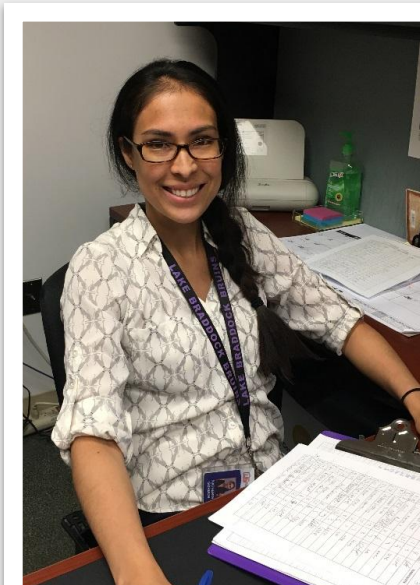

Contact Sub School 1:
703-426-1110
Attendance Line:
703-426-1181

More LBMS Administrative Staff

- Mr. Lance Jackson, Assistant Principal Sub School 2
- Ms. Lorie Ward, Middle School Assistant Principal
- Ms. Kristin Girardin, Director of Student Services



Parent Liaisons

Stella Zoccoli-Perez
- Spanish Speakers



Bienvenido a Lake Braddock



Sue Kwan
- Korean Speakers



레이크 브래덕에 오신 것을
환영합니다

Meet Ms. Caitlin Zayas, Special Education Department Chairperson

- Works with all elementary schools on IEPs as students transition to LB
- Contact Caitlin Zayas at chzayas@fcps.edu with questions
- Case managers have given us course recommendations and they are already loaded in SIS
- All course requests will be finalized at the transition IEP meeting in the spring.



Middle School Counselors



Mr. Luis Contreras



Ms. Melissa Staab



Ms. Betsy Rogers



Ms. Tracey Butler-Johnson



Ms. Thembi Rudisel



Middle School Teams

- **THE BLUE DOLPHINS**
- The Red Hot Chili Peppers
- THE Green Roadrunners
- The Golden Knights
- The Purple Piranhas



At Lake Braddock, BRUINS C.A.R.E.



Bell Schedule

- 7 minutes between classes
- 30 minute lunch
- PURPLE and GOLD days alternate every other day = BLOCK SCHEDULE
- Advisory is for connection through social/emotional learning
- WIN Time is for extra help with teachers

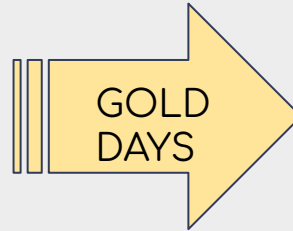
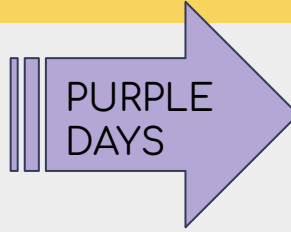

Period 1	8:00 - 9:28am
Break	9:28-9:43
Period 3	9:43 - 11:39am A lunch 10:35-11:05am B lunch 11:09-11:39am
Period 5	11:46 - 1:12pm
Period 7	1:19 - 2:45pm
Period 2	8:00 - 9:28am
Break	9:28-9:43
Period 4	9:43 - 11:39am A lunch 10:35-11:05am B lunch 11:09-11:39am
Period 6	11:46 - 1:12pm
Period 8 Advisory/ WIN Time	1:19 - 2:45pm 1:19-1:50 1:55-2:45

Student Schedule



Per	Term	Course	Teacher	Room
1	S1	Health & PE 7	Patton, G	Gym
1	S2	Health & PE 7	Patton, G	Gym
2	YR	Spanish I	Padilla, S	C214
3	YR	English 7 HN	Fleury, C	M120
4	YR	US History HN	Edwards, V	M114
5	YR	Invest Env Sci HN	Murphy, T	M128
6	S1	Art Foundations	McGrath, V	B208
6	S2	Engineering 1	Walker, D	B107
7	YR	Math 7	Carballo, K	M232
8	YR	Advisory	Gotico, M	M141



REQUIRED Classes

Student Name:

Student ID #:

LAKE BRADDOCK MIDDLE SCHOOL 7th Grade Course Selection Sheet 2023-2024



Required Classes: select **one** for each subject

English:

- ☐ 111000 English 7
- ☐ 1110__ English 7 (71, 81, 83)
- ☐ 111036 English 7 HN
- ☐ 111002 English 7 AA

Social Studies:

- ☐ 235500 US History 7
- ☐ 2355__ US History 7 (71, 81, 83)
- ☐ 235536 US History HN
- ☐ 235502 US History AA

Math:

- ☐ 311100 Math 7
- ☐ 3111__ Math 7 (71, 81)
- ☐ 011060 Math 7 & Power Math 7
- ☐ 311136 Math 7 HN
- ☐ 31117H Math 7 TT HN
- ☐ *313036 Algebra 1 HN

AA – Student is AAP Level 4 qualified and will continue in the Center at Lake Braddock

Science:

- ☐ 411500 Science 7
- ☐ 411536 Science 7 HN
- ☐ 4115__ Science 7 (71, 81, 83)
- ☐ 411502 Science 7 AA

Health & Physical Education:

- ☐ 712033 & 712034 Health & PE 7 (Fall & Spring)

HONORS Classes

All Honors classes: English 7 Honors, History 7 Honors, Science 7 Honors and Math 7 HN are **OPEN ENROLLMENT**. Any general education student can choose to take it.

The process of academic advising is designed to ensure your student has the right balance of rigor and support.



HONORS Classes

ENGLISH, HISTORY & SCIENCE HONORS:

- Essential **and** supporting standards are covered resulting in a faster pace
- There is increased reading and writing
- Students are expected to produce work that requires critical thinking skills
- Frequent extension and application activities will be required
- Mastery of content assessed through writing, application of concepts and generalization of material through a variety of formats



Math

EVERYONE IS A MATH PERSON!

At Lake Braddock every student can be a good math student - The key is to find the right math class for your student.

Math 7 - grade level math

Math 7 & Power Math 7 - daily grade level math

Math 7 HN - PreAlgebra (Math 8) with extensions

Algebra 1 HN - High School credit Algebra with extensions

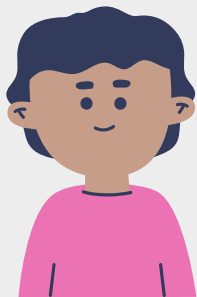
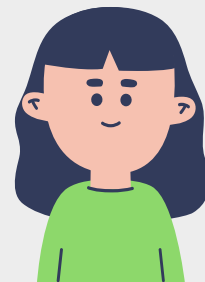

Let's Talk Math 7 Honors

Math 7 Honors requires pre-algebra skills in order to be successful

Math 7 Honors students take the Math 8 SOL test

Very strong Math 6 students benefit from Math 7 followed by Algebra 1 in 8th grade.

- *Enrollment in Algebra I Honors will be determined in the spring/summer*

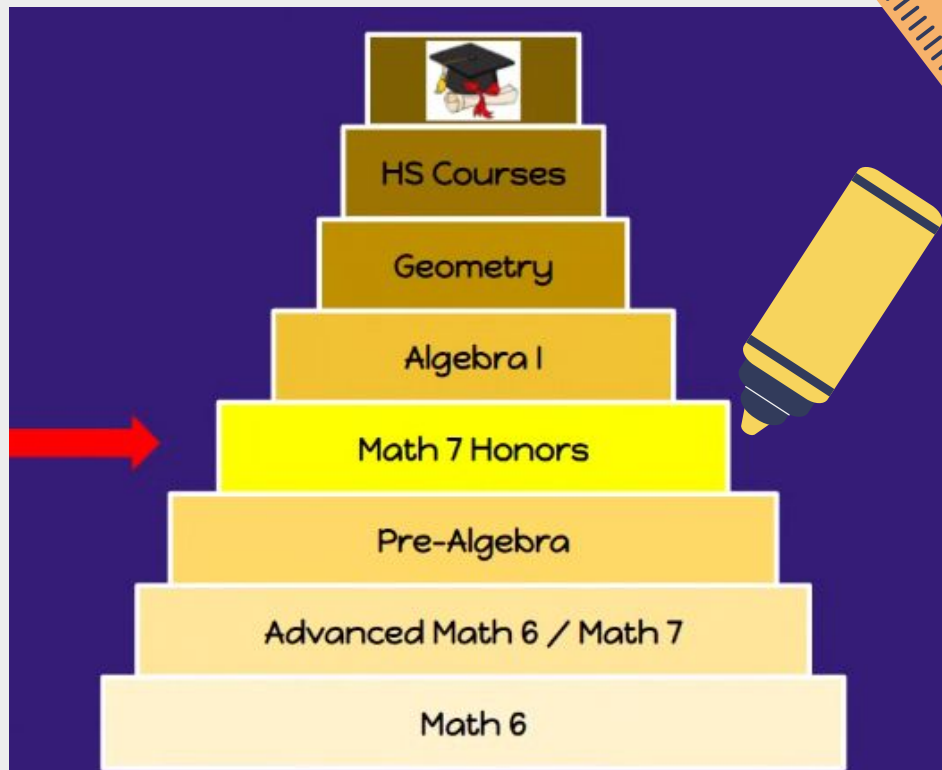

ELECTIVE Classes - YEAR LONG

Performing Arts:

- ___ 923210 Beginning Band
- ___ 923310 Intermediate Band
- ___ 925010 Percussion Ensemble
- ___ 925012 Brass Ensemble
- ___ 925013 Woodwind Ensemble
- ___ 923710 Beg./Inter. Orchestra: Camerata
- ___ 923821 Intermediate Orchestra: Primo*
- ___ 923810 Intermediate Orchestra: Concert*
- ___ 925011 String Ensemble*
- ___ 923910 Advanced Orchestra: Chamber*
- ___ 924510 Guitar 1
- ___ 924521 Guitar 2*

- ___ 926012 Tenor/Bass Chorus
- ___ 926011 Soprano/Alto Chorus
- ___ 139064 Theatre Arts Appreciation
- ___ 140000 Musical Theatre
- ___ 925510 Piano Lab

General:

- ___ 116159 Literary Arts: Yearbook
- ___ 982807 AVID 7*

*Course requires application process, audition and/ or prerequisite course.

World Languages:

- ___ 511000 French 1
- ___ 587000 Korean 1
- ___ 587010 Korean for Heritage Speakers*
- ___ 591000 Japanese 1
- ___ 531000 Latin 1
- ___ 551000 Spanish 1
- ___ 551060 Spanish Immersion 1-2*
- ___ 551100 Spanish for Heritage Speakers*

Note: World Language classes are high school credit bearing classes and are included in the student's high school grade point average.

If no year long elective is wanted, please leave this section blank.

World Language Classes

- Year long, high school credit world language classes available in:
 - Spanish I^{*}
 - Japanese 1
 - French I
 - Korean I^{*}
 - Latin I
- ^{*}Heritage Speakers classes are offered in Spanish & Korean.
- Most classes are held with other middle school students, but some classes could be with high school students



ELECTIVE Classes - SEMESTER LONG

Semester Electives: All students must rank semester electives. 1 = your first choice, 17 = your last choice.

- ___ 826332 Family and Consumer Sciences 1
- ___ 846432 Engineering 1
- ___ 846332 Engineering 2*
- ___ 910532 Art Foundations
- ___ 911562 Computers in Art
- ___ 910632 3D Art Exploration
- ___ 139067 Theatre Arts Appreciation
- ___ 139065 Technical Theatre

- ___ 139062 Media Communication
- ___ 116168 Literary Arts: Journalism
- ___ 110862 Creative Writing
- ___ 660932 Computer Solutions
- ___ 616032 Coding & Innovative Tech 1
- ___ 616062 Coding & Innovative Tech 2*
- ___ 660962 STEM Solutions
- ___ 926032 Chorus
- ___ 925562 Piano Lab



All semester electives must be ranked even if year long only electives are wanted.

How many elective classes do students get to take?

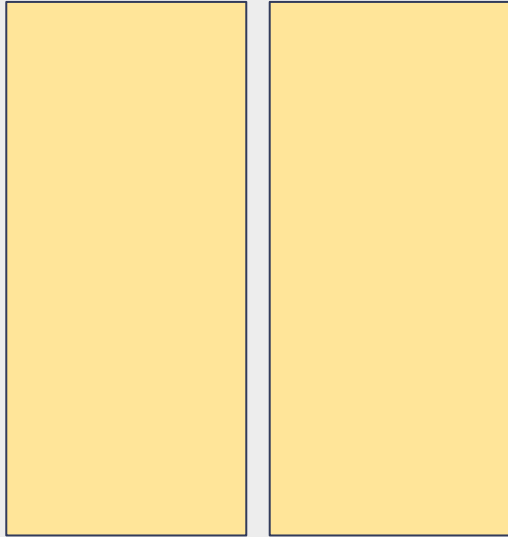

2 YEAR LONG

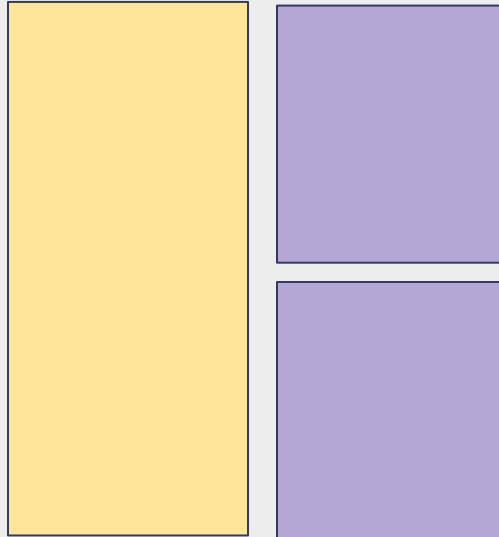

1 YEAR LONG and
2 SEMESTER

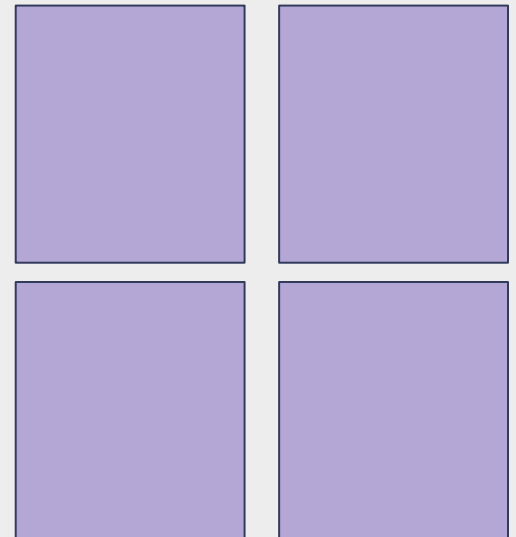

4 SEMESTER

What's next?

- Go to the MS Curriculum Fair Website
- Speak with your child about what courses they would like to take
- Mark on the course selection sheet which courses you and your child have selected.
- Return completed & signed course selection sheet to your child's school.
- Elementary counselors will be meeting with students to enter courses and completing academic advising at school.



QUESTIONS

Please contact your child's elementary school counselor with questions as you go through this process.

If they can't answer it, they know how to find us!



QUESTIONS?

